

FILED
GREENVILLE S. C.
MAR 26 4 41 PM '82
DONALD WATERSLEY
R.M.C.

BEATTIE

PLACE

STREET

MAIN

NORTH

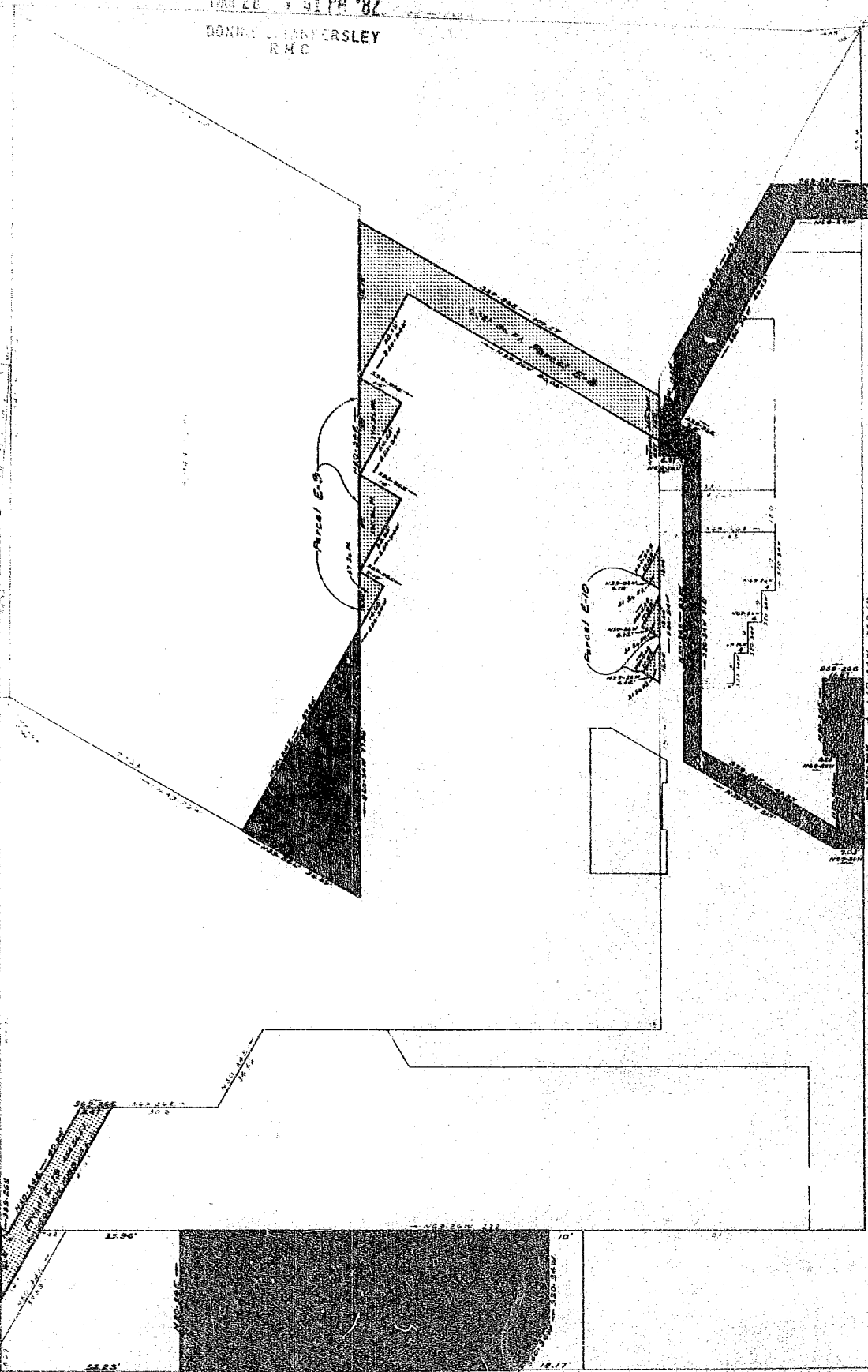

CERTIFICATE OF

"I hereby certify that the subdivision complies with the Subdivision Regulations approved for recording in the Greenville County, S. C. records."

3/26/82
DATE

9

Plat filed this 25 day of March 1982
And Recorded in Vol. 107 Page 20
at 1:41 P.M.
Donal Watersley
Register Messrs. Conroy & Greene
Greenville County, S. C.

PLACE

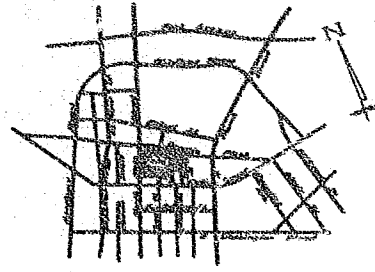

VICINITY MAP

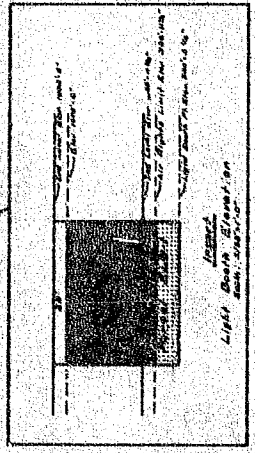

Light Booth Elevation

MORTGAGE PLAT

This is not a subdivision. This is a mortgage plat for financial purposes only and is not to be used to transfer property from one owner to another.

CERTIFICATE OF APPROVAL FOR RECORDING

That the subdivision plat shown hereon has been found to conform to the Subdivision Regulations for Greenville County and that it has been approved in the office of the County Register of Mesro Convey-

James Forbes III
DIRECTOR OF PLANNING
GREENVILLE COUNTY PLANNING COMMISSION

21510

9-A-6

MAR 26 1982

RECORDING FEE
PAID \$ 5.00

LEGEND

- Easements From City Of Greenville To Canal Company
- Easements From Canal Company To City Of Greenville

- Revisions - As Built - 3/22/82
- Level Two - Elevation Of Floor
 - Light Booth Fl. Elev.
 - Parcel E-10 - Relocated
 - Parcel E-13 - Added



STREET
SPRING
NORTH

FINAL PLAT

CERTIFICATE OF OWNERSHIP AND DEDICATION

The undersigned hereby acknowledge that I am the owner of the property shown and described herein and that I have hereby adopted this plat of a subdivision with my final approval and that I have on file the necessary platting information, and hereby dedicate to public use in roads, streets, and easements, shown on this plat as indicated hereon.

5, 26, 82 Signed *James Forbes III*
 _____ Signed *City of Greenville*
 3, 26, 81 Signed *James R. Dandridge*
 _____ Signed *City of Greenville Corp.*

CERTIFICATE OF ACCURACY

I, *W. R. Williams, Jr.*, certify that the plat was prepared by me or under my supervision for actual survey made under my supervision from the latest survey made by me and that the same is correct and true to the best of my knowledge and belief and that the same is in accordance with the laws and regulations of the State of South Carolina, and that the same has been approved for recording in the office of the County Register of Mesro Convey-

DATE: 5/26/82 W. R. Williams, Jr.
REGISTERED PROFESSIONAL ENGINEER AND LAND SURVEYOR No. 5979

CERTIFICATE OF APPROVAL FOR RECORDING

I hereby certify that the subdivision plat shown hereon has been found to conform to the Subdivision Regulations for Greenville County, with the exception of such variations, if any, as are noted in the minutes of the Greenville County Planning Commission of Greenville County, South Carolina, and that it has been approved for recording in the office of the County Register of Mesro Convey-

DATE: _____ DIRECTOR OF PLANNING
GREENVILLE COUNTY PLANNING COMMISSION

FILE NUMBER

LEVEL TWO - EASEMENTS
ELEVATION 988'-11 1/2"

GREENVILLE DOWNTOWN REVITALIZATION PROGRAM

CITY OF GREENVILLE ET AL. W. R. WILLIAMS, JR.
OWNER ENGINEER/SURVEYOR No. 5979
SURVEYOR

NO. OF ACRES 4.40 MILES 0
NO. OF LOTS 8 REVISED 8/25/80
DATE 4/11/79

SCALE: 1/16" = 1'-0"